DCSS Transportation Services
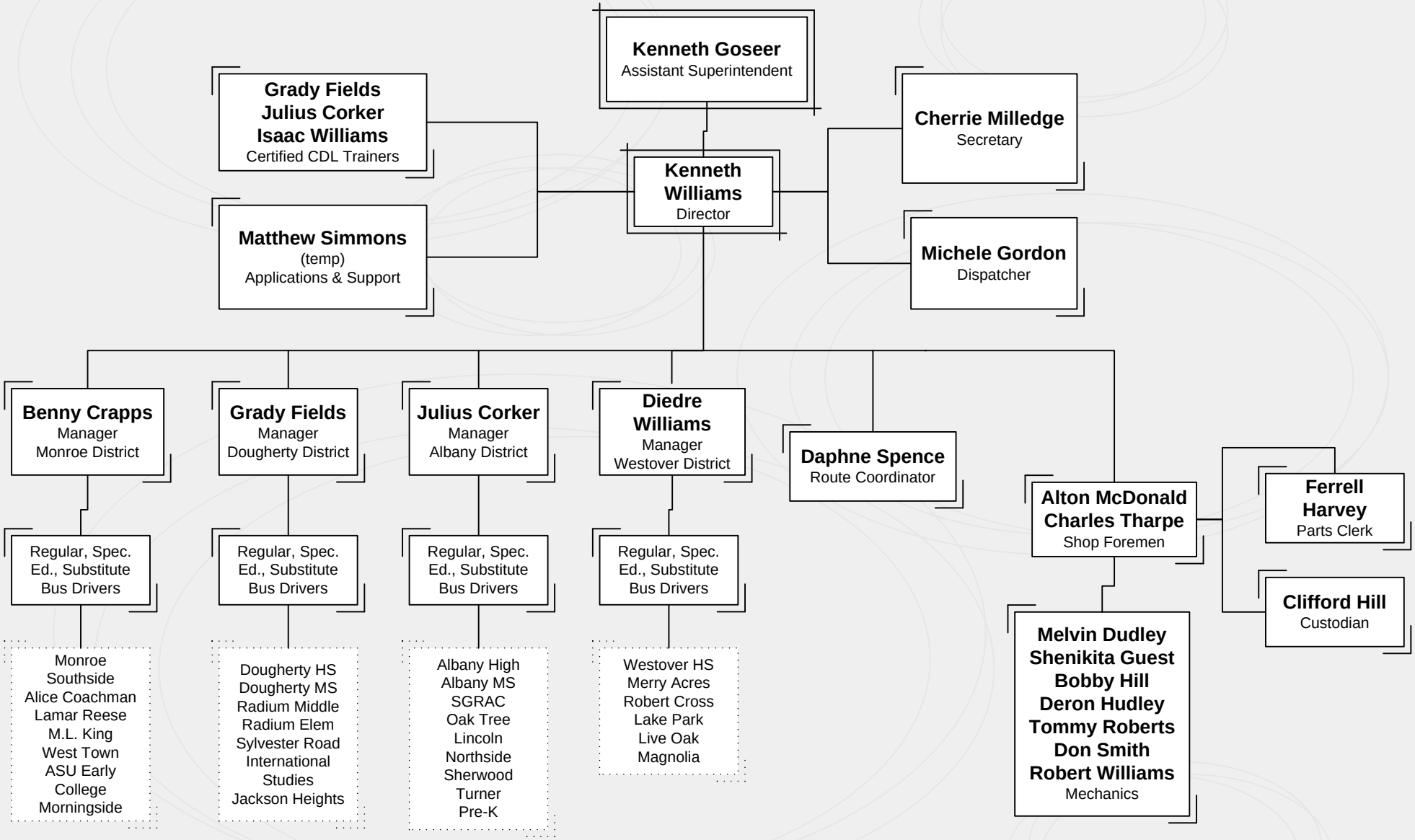
Monday, August 01, 2011